Upper Blue Basin
Summit County, Colorado

Environmentally Sensitive Areas Map

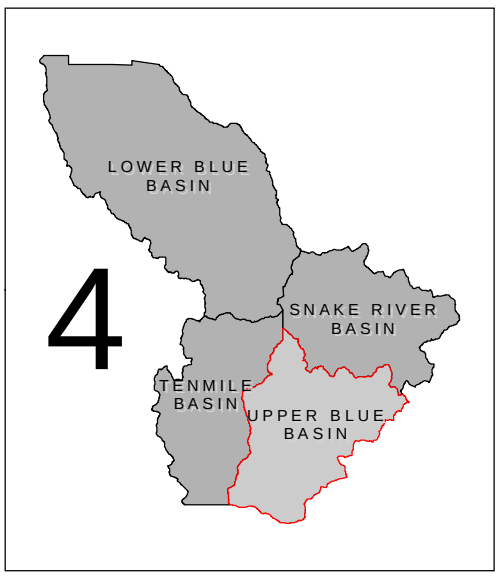

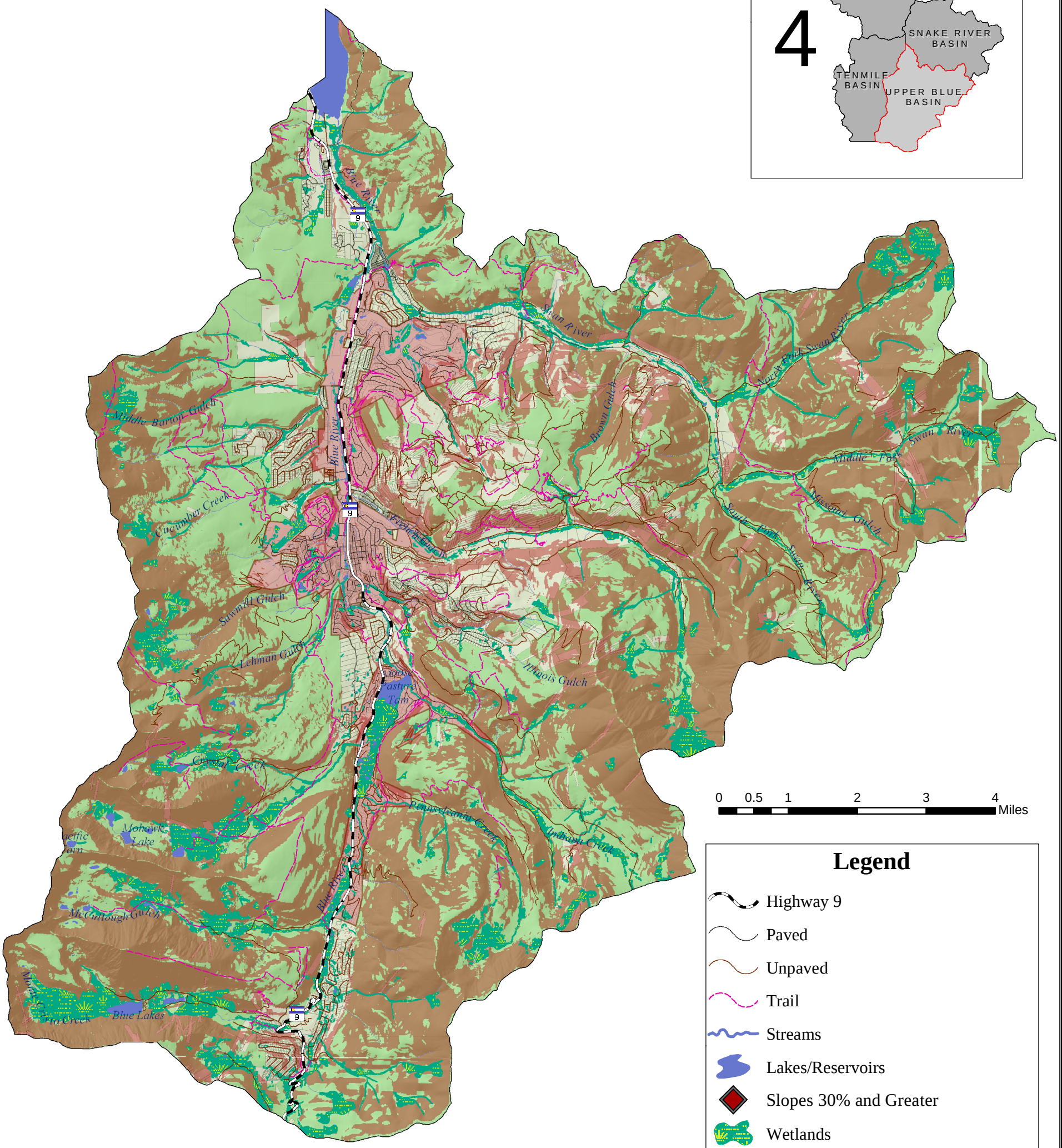

Legend

- Highway 9
- Paved
- Unpaved
- Trail
- Streams
- Lakes/Reservoirs
- Slopes 30% and Greater
- Wetlands
- Town Boundaries
- Private/Non-Federal Government Land
- National Forest System lands

Slopes were derived from the 10M Digital Elevation Model for the Upper Blue Basin. Grid size is 32.818 feet.

This data set provides a set of wetland polygons delineated by aerial photograph interpretation. This data set is an amalgamation of three original data sets: 1) Ward; 2) Whitehorse; and USFS White River National Forest. Original data were obtained from the Summit County Mapping Department, either directly or via Science Applications Internation Corporation (SAIC).To determine jurisdictional wetland boundaries, direct field observation/investigation should be conducted.

The approximate locations of certain environmentally sensitive areas, such as wetlands and steep slopes, are shown on this map. Other environmentally sensitive areas, such as floodplains, alpine tundra, avalanche hazard areas, and other geologic hazards are not shown. Field verification is required before determining if environmentally sensitive areas actually exist on individual properties. Color patterns, where steep slopes overlay private properties, may be distorted.

Summit County
ESTABLISHED 1861
COLORADO

This map is for display purposes only. Do not use for legal conveyance. Not neccessarily accurate by surveying standards and does not comply with National Mapping Accuracy Standards.
© 2010 Summit County Government

Adopted February 25, 2010
Planning Commision Resolution # 10-006

Robin Theobald, Chair
Upper Blue Planning Commission